

APPROXIMATE SCOPE OF OVERALL CLEAN UP ACTIVITIES ON-SITE.

APPROXIMATE DISTURBANCE AREA WITHIN 200' RIVERFRONT AREA TO BE ABOUT 5,750 SF FOR MATERIAL REMOVAL.

PROPOSED SURPLUS MATERIALS TO BE USED IN THE WORK OUTLINED IN THE NOI BEING FILED CONCURRENTLY.

SEDIMENT POND NOT REGULATED RESOURCE AREA PER ORDER OF CONDITIONS 185-50 (1978), RECTIFIED 185-720 (1978), RECOGNIZED 2011 NOTICE OF INTENT AND 2018 ENF.

STORMWATER DITCH NOT REGULATED RESOURCE AREA PER ORDER OF CONDITIONS 185-50 (1978), RECTIFIED 185-720 (1978), RECOGNIZED 2011 NOTICE OF INTENT AND 2018 ENF.

THE 100 YEAR FEDERAL FLOOD HAZARD AREA AS SHOWN ON THE FLOOD INSURANCE RATE MAPS FOR THE TOWN OF HOLLISTON, MAP NUMBER 25017C06.33E DATED JUNE 4, 2010.

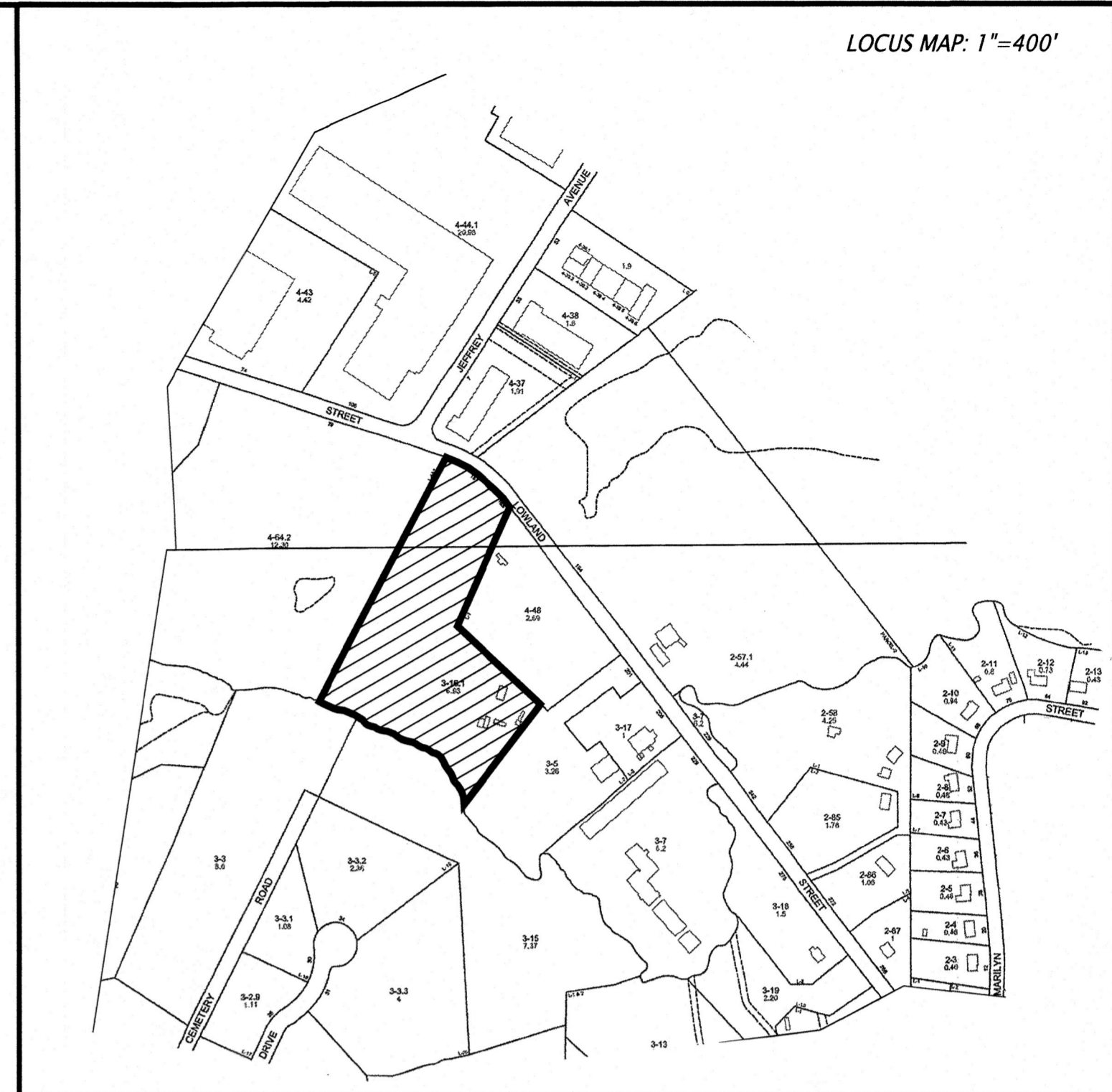
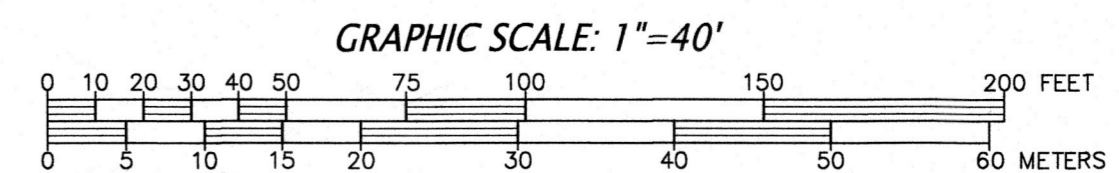

- GENERAL NOTES:
- OWNERS OF ADJOINING PROPERTIES ARE SHOWN ACCORDING TO CURRENT TOWN OF HOLLISTON ASSESSORS RECORDS.
  - THIS PLAN IS BASED ON AN AERIAL SURVEY BY CIVIL DESIGN CONSULTANTS INC. PERFORMED IN JANUARY, 2022.
  - LEGAL STATUS OF EASEMENTS AND WAYS NOT DETERMINED BY THIS SURVEY.
  - HORIZONTAL DATUM IS NAD 83, AND VERTICAL DATUM IS NAVD 1988.
  - SIGHT DISTANCES BASED UPON FIELD CONDITIONS MEASURED ON SEPT. 28, 2022.

PREPARED FOR:

MASTER PAVING CORP. & MIDDLESEX ASPHALT SERVICES, INC.  
 157-165 LOWLAND STREET  
 HOLLISTON, MA 01746

**CONNORSTONE ENGINEERING INC.**  
 CIVIL ENGINEERS AND LAND SURVEYORS  
 10 SOUTHWEST CUTOFF, SUITE 7  
 NORTHBOROUGH, MASSACHUSETTS 01532  
 PHONE: 508-393-9727 FAX: 508-393-5242

PROPOSED MATERIALS REMOVAL (RCC CLEAN-UP)  
 PLAN FOR  
 157-165 LOWLAND STREET  
 HOLLISTON, MA

REVISED:	DESCRIPTION:
DRAWN BY: REM	CHECK BY: VC
DATE: AUGUST 28, 2023	
SCALE: 1"=40' SHEET 1 OF 1.	
PROPOSED SCREENING PLAN	