



Weekly COVID-19 Report

When the DPH published the updated town by town information this evening, our community risk designation changed to the **YELLOW** level, based on new cases in the 14 day period ending August 7. According to their weekly reports, our numbers raised from 7.8 Average Daily Incident Rate per 100,000 on August 5 to 11.4 Average Daily Incident Rate per 100,000 on August 12. Our percent positivity raised from 2.64% last week to 2.96% this week.

Average Daily Incident Rate per 100,000 (last* 14 days)

9/16/2020	9/23/2020	9/30/2020	10/7/2020	10/14/2020	10/22/2020	10/29/2020	11/6/2020	11/12/2020
1.1	8.3	9.3	5.7	8.8	9.3	13	18.2	16.7
11/19/2020	11/27/2020	12/3/2020	12/10/2020	12/17/2020	12/24/2020	12/31/2020	1/7/2021	1/14/2021
16.1	25.5	25.5	25.5	31.7	37.5	40.6	42.67	54.1
1/21/2021	1/28/2021	2/4/2021	2/11/2021	2/18/2021	2/25/2021	3/4/2021	3/11/2021	3/18/2021
48.4	39.0	30.7	19.8	15.6	13.0	15.6	16.7	20.3
4/1/2021	4/8/2021	4/15/2021	4/22/2021	4/29/2021	5/6/2021	5/13/2021	5/20/2021	5/27/2021
15.1	15.6	17.2	16.7	14.1	13	12.5	4.2	1.6
6/10/2021	6/17/2021	6/24/2021	7/1/2021	7/8/2021	7/15/2021	7/22/2021	7/29/2021	8/5/2021
2.6	0	0.5	0.5	0	0.5	1	3.6	7.8
								11.4

Metrics (as of November 6) for communities with 10,000-50,000 population

Gray: less than or equal to 10 total cases

Green: less than 10 cases per 100,000 population AND greater than 10 total cases

Yellow: greater than or equal to 10 cases per 100,000 population OR greater than or equal to 5% positivity rate

Red: greater than or equal to 10 cases per 100,000 population AND greater than or equal to 5% positivity rate

**last 14 days refers to the two-week reporting period ending the Saturday prior to the DPH's weekly report*

We currently have twenty active cases at single family homes, two active clusters at single family homes, and two active cases at multi-family dwellings.

According to vaccination data by community released by the state, 84% of the population is partially vaccinated, and 78% of the population is fully vaccinated as of August 10. As of the report 103% of the 65-74 age group, and 104% of the 75+ age group had received at least 1 shot. As of this report, data also showed 101% of the 12-15 year olds and 117% of the 16-19 year olds having already received at least one shot.

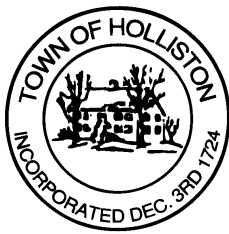

Percent Positivity v. Total Tests (rolling 14 days)

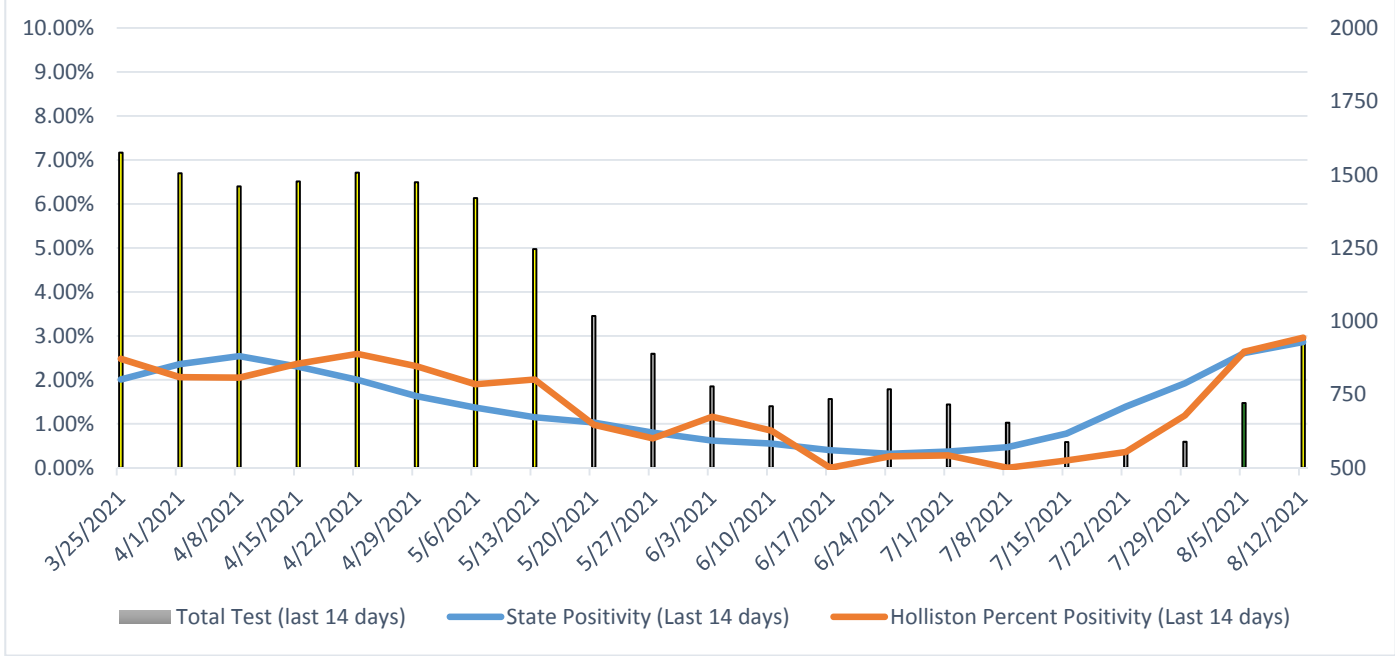

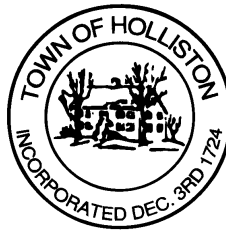

On Monday, August 9, the Emergency Management Director provided the following *CARES Act* spending breakdown to the Select Board. The chart represents municipal spending, and does not reflect expenses charged to the ESSER or *CARES Act* funds received by the schools. The Planning and Development Expenses do reflect technology purchased by the schools, for which the Select Board had committed municipal *CARES* funding prior to the July 2020 Annual Town Meeting. The amounts indicated are prior to any potential reimbursement for eligible expenses.

