CONSERVATION LANDS IN HOLLISTON, MA

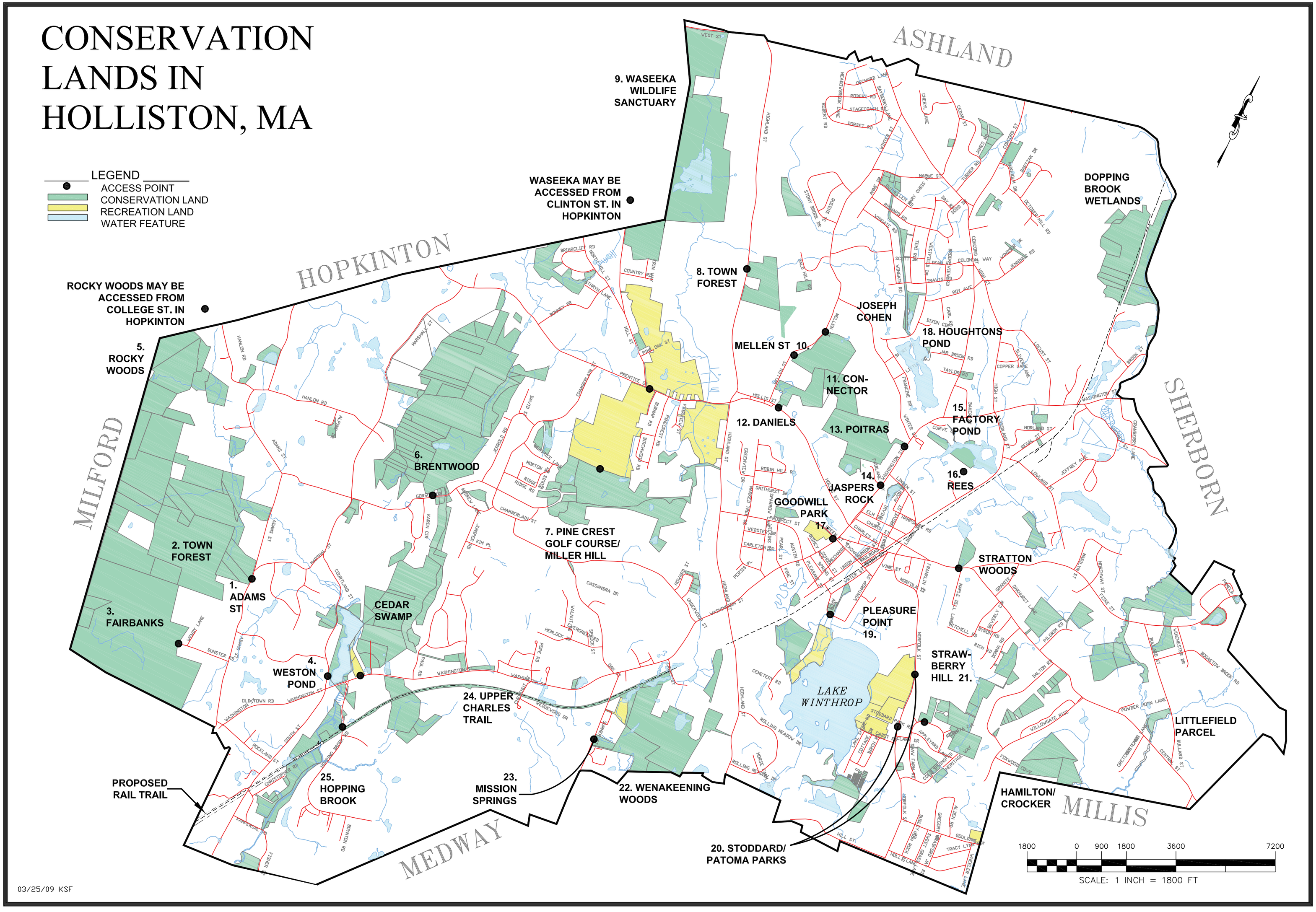

03/25/09 KSF