DRAFT
3·13·08
ARTICLE

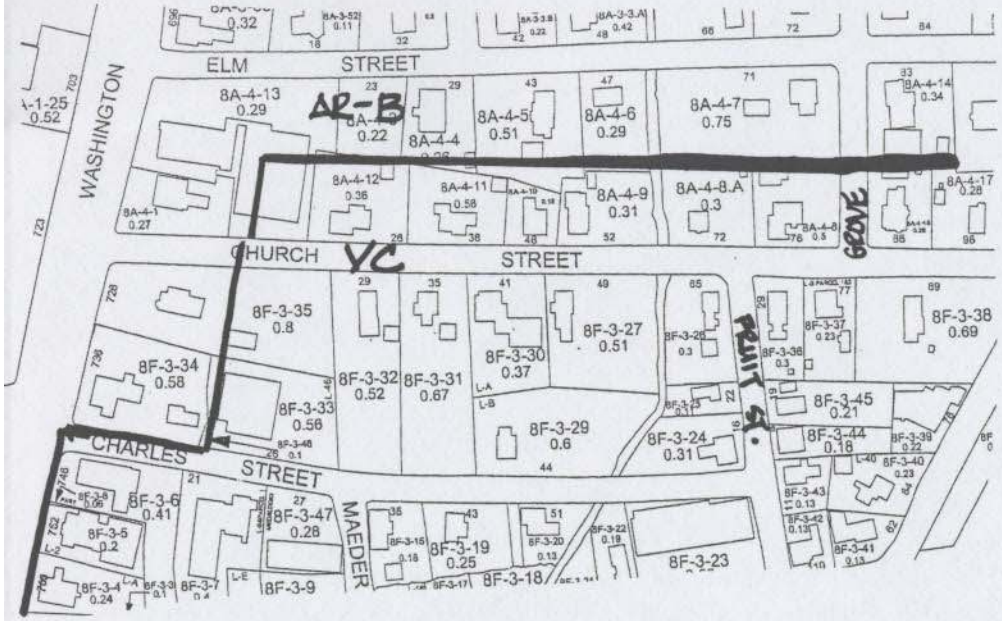

EXISTING

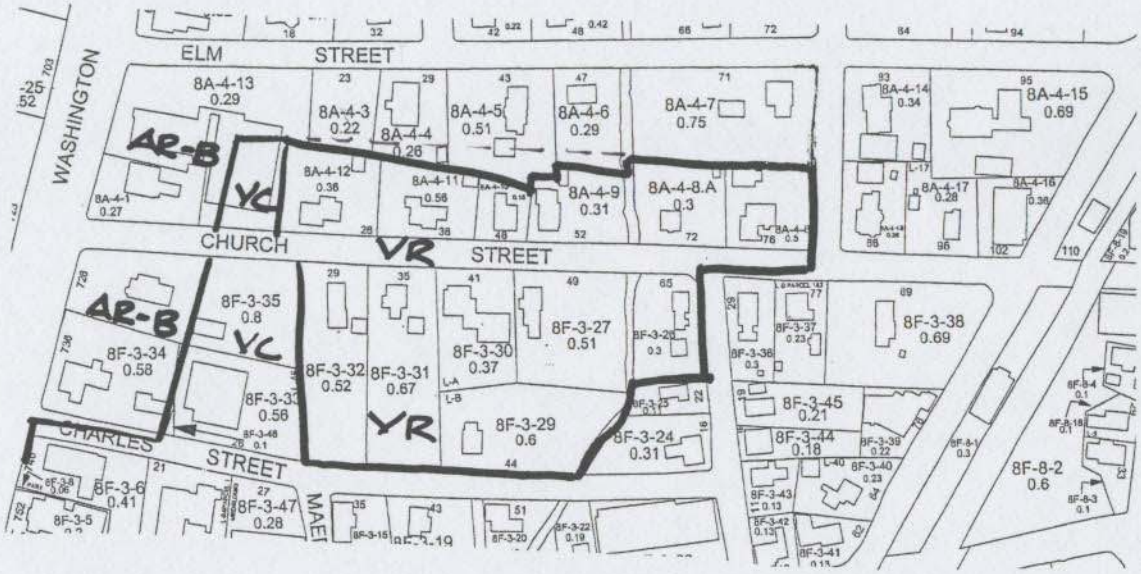

PROPOSED

VILLAGE RESIDENTIAL (VR) ZONING DISTRICT